Franz Joseph Haydn

To Frau Maria Anna von Genzinger

Sonata in E♭ Major

(1789-90)

Allegro [non troppo]

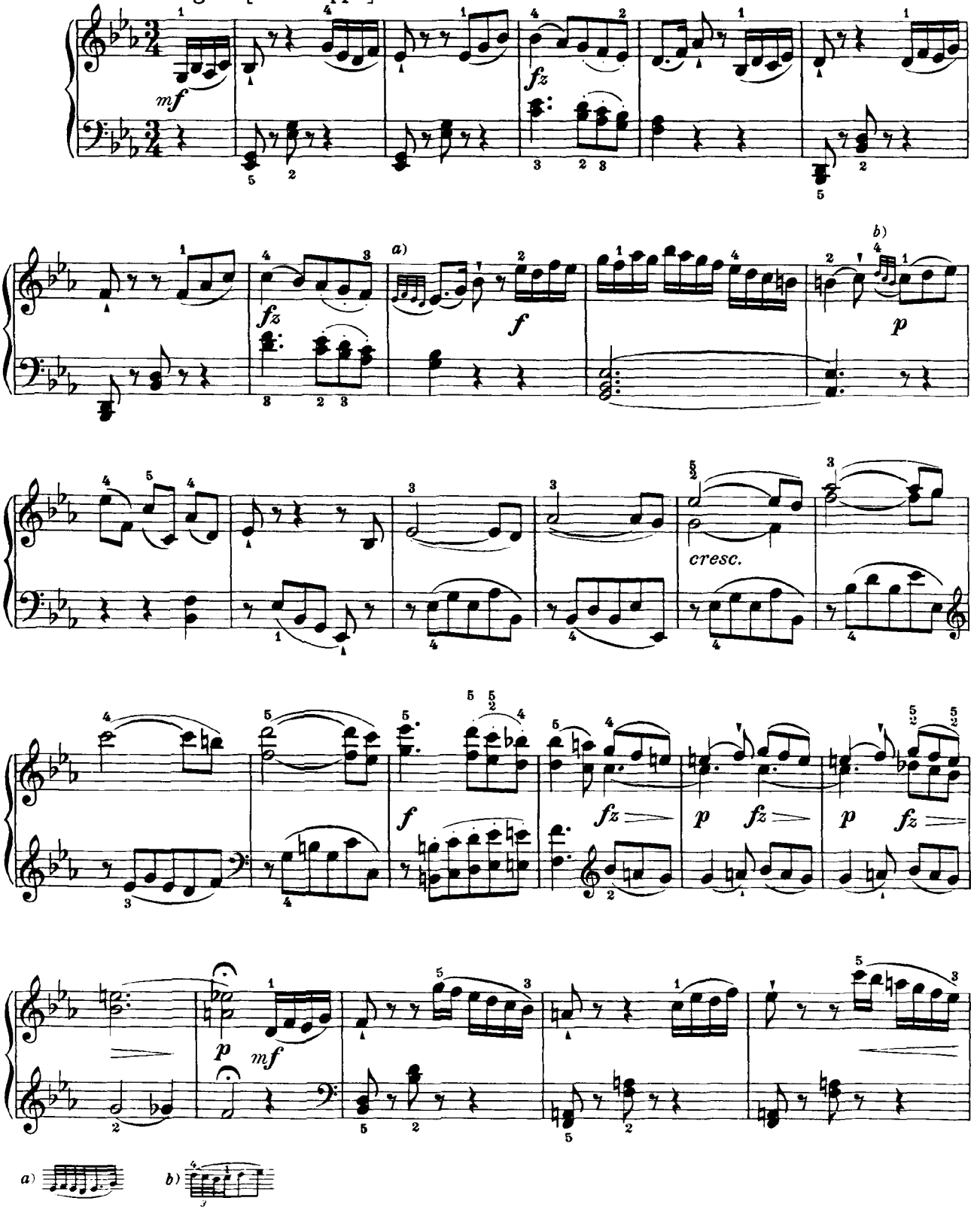

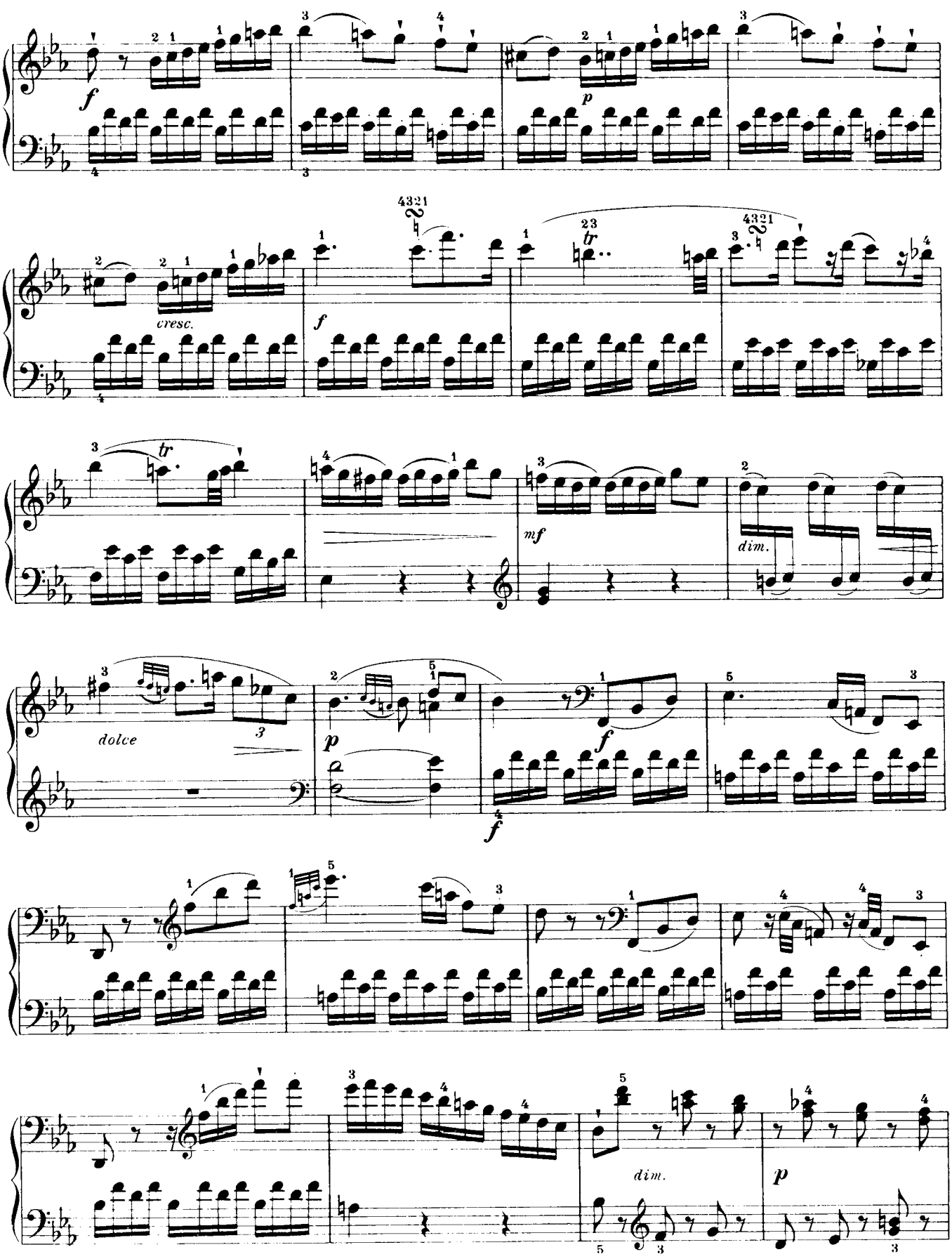
f
p
cresc.
f
tr
tr
mf
dim.
dolce
p
f
f
dim.
p

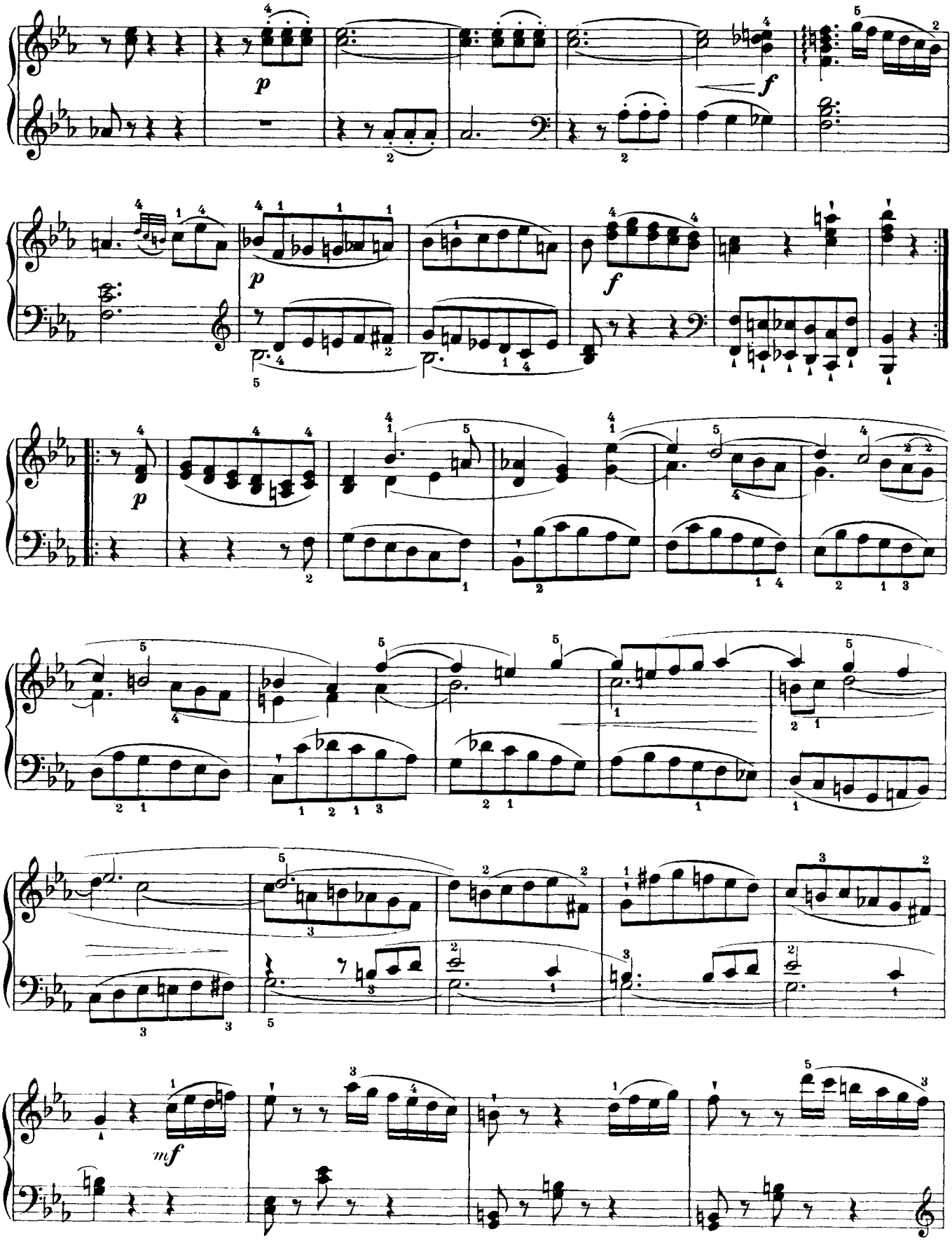
p
f
p
f
p
mf

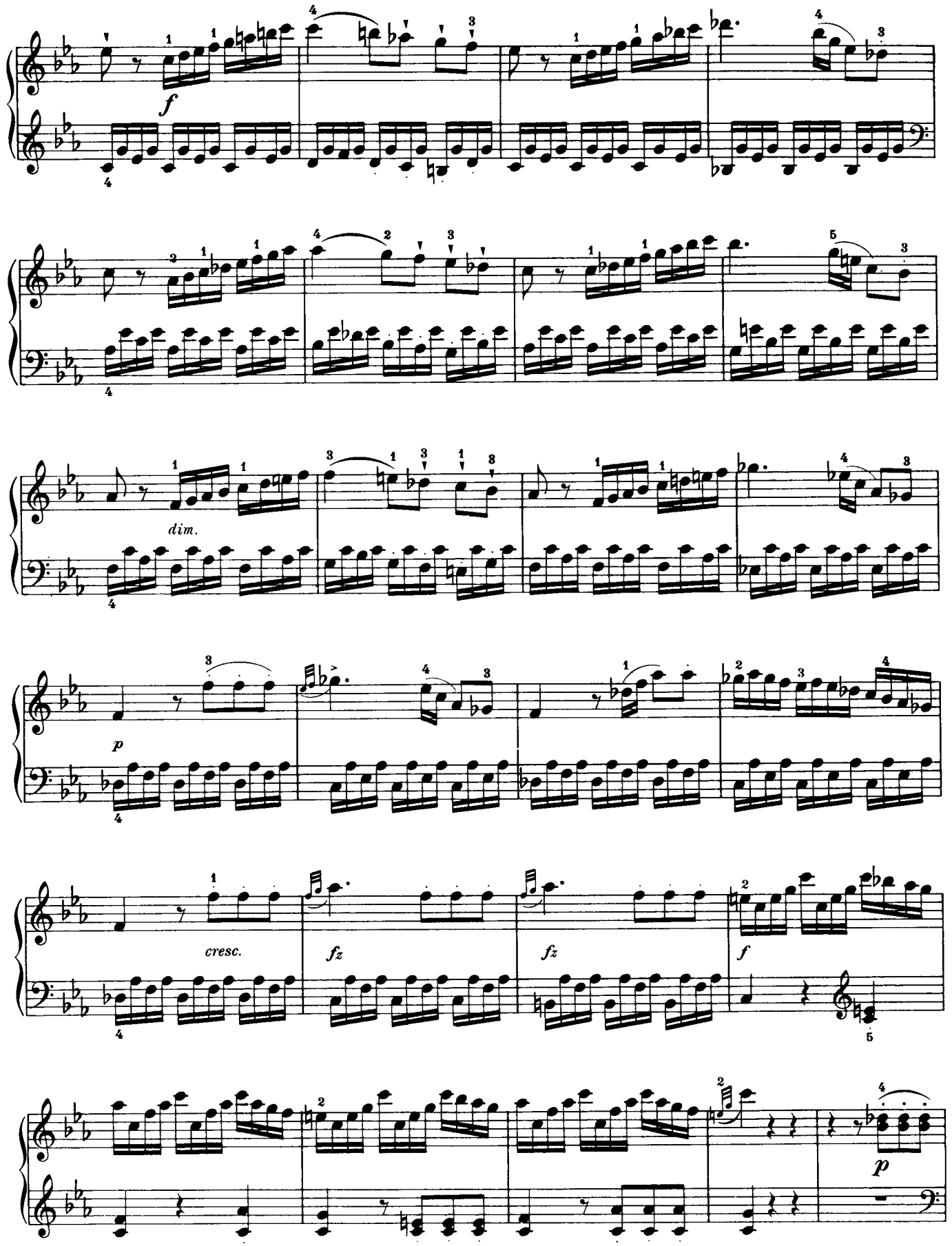
f
dim.
p
cresc.
fz
fz
f
p

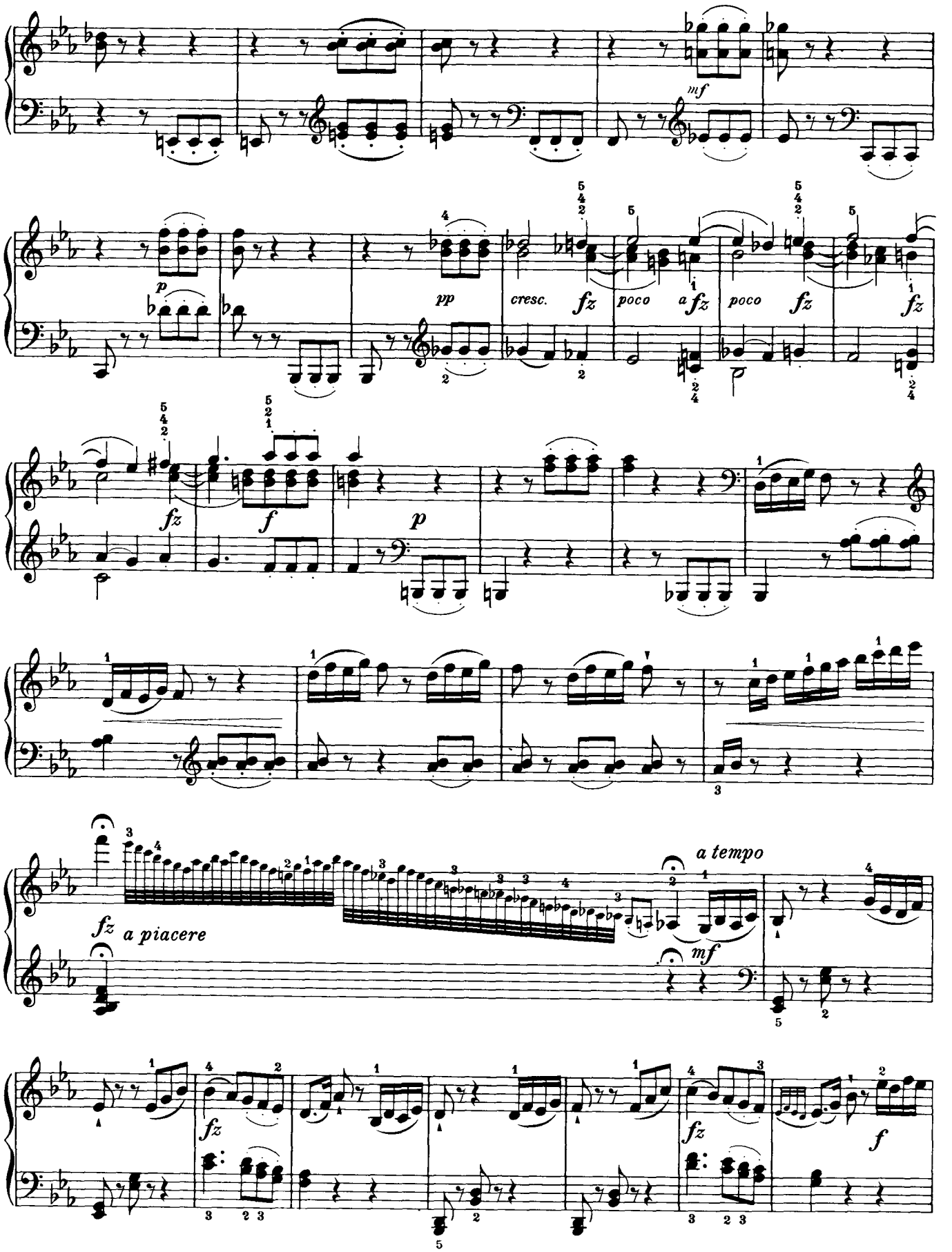
mf
p
pp
cresc.
fz
poco a
poco
fz
fz
f
p
fz
a piacere
a tempo
mf
fz
fz
f

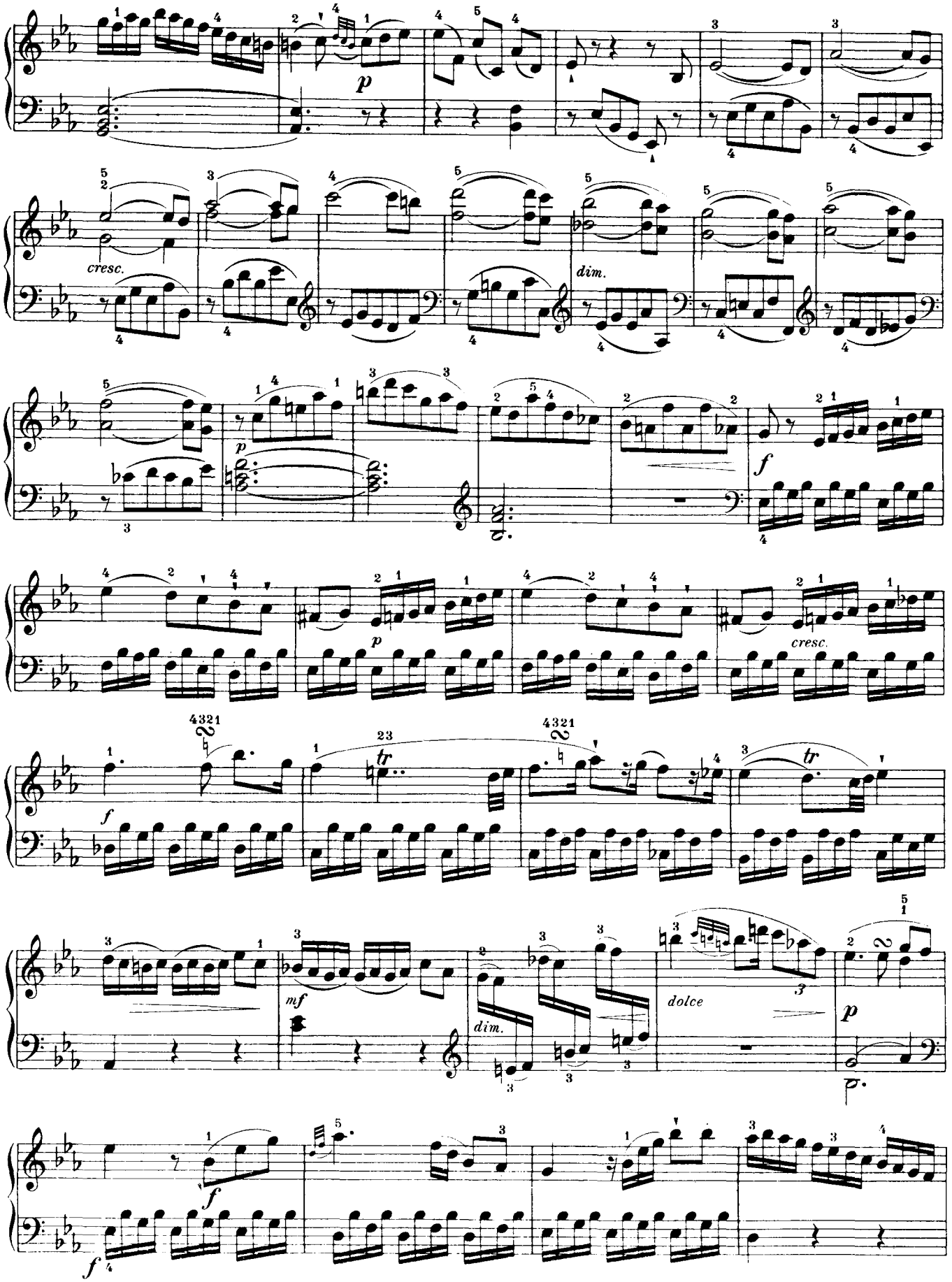
p
cresc.
dim.
p
f
p
cresc.
f
tr
tr
mf
dim.
dolce
p
f
f

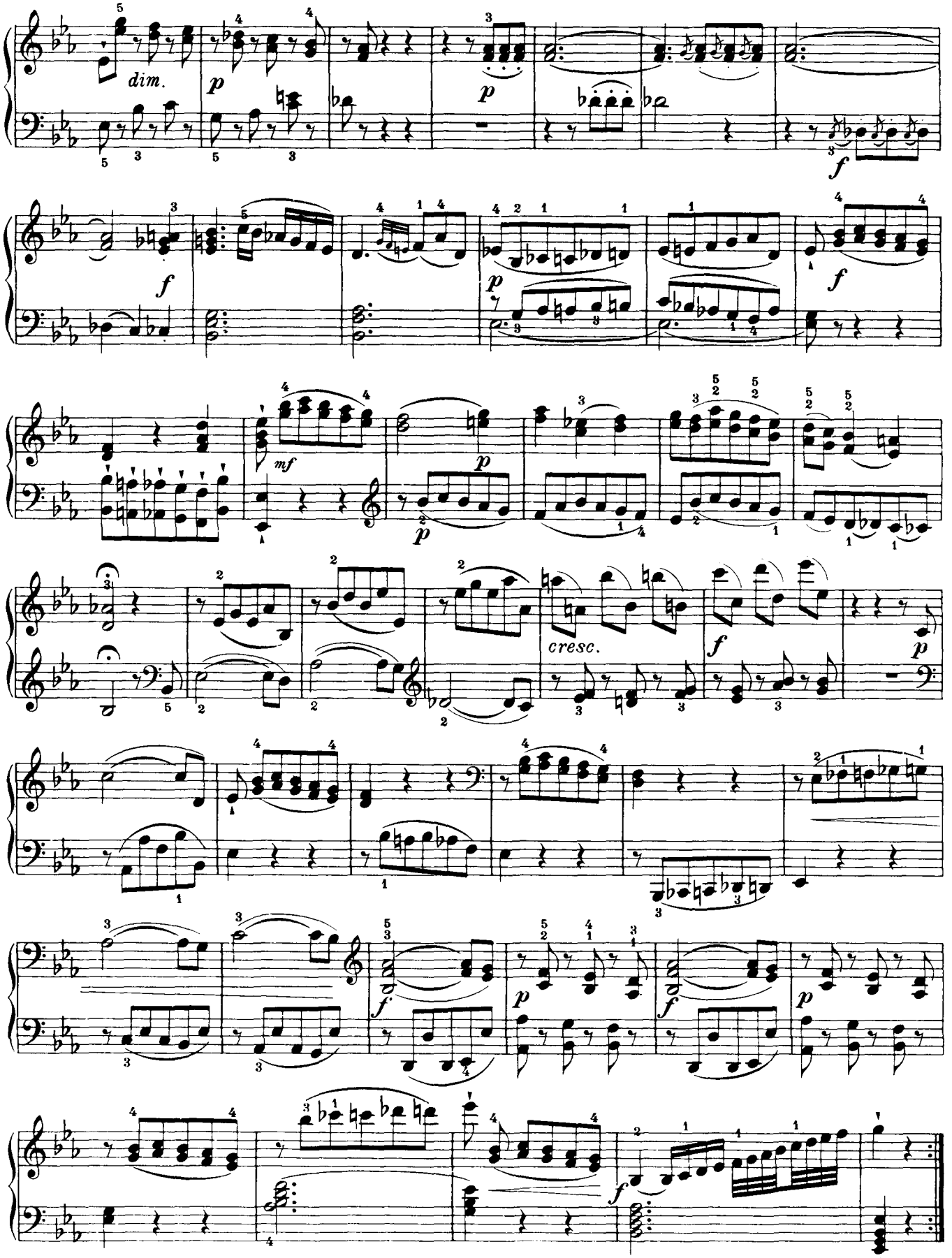
dim.
p
p
f
f
f
p
mf
p
p
cresc.
f
p
f
p
f
p
f

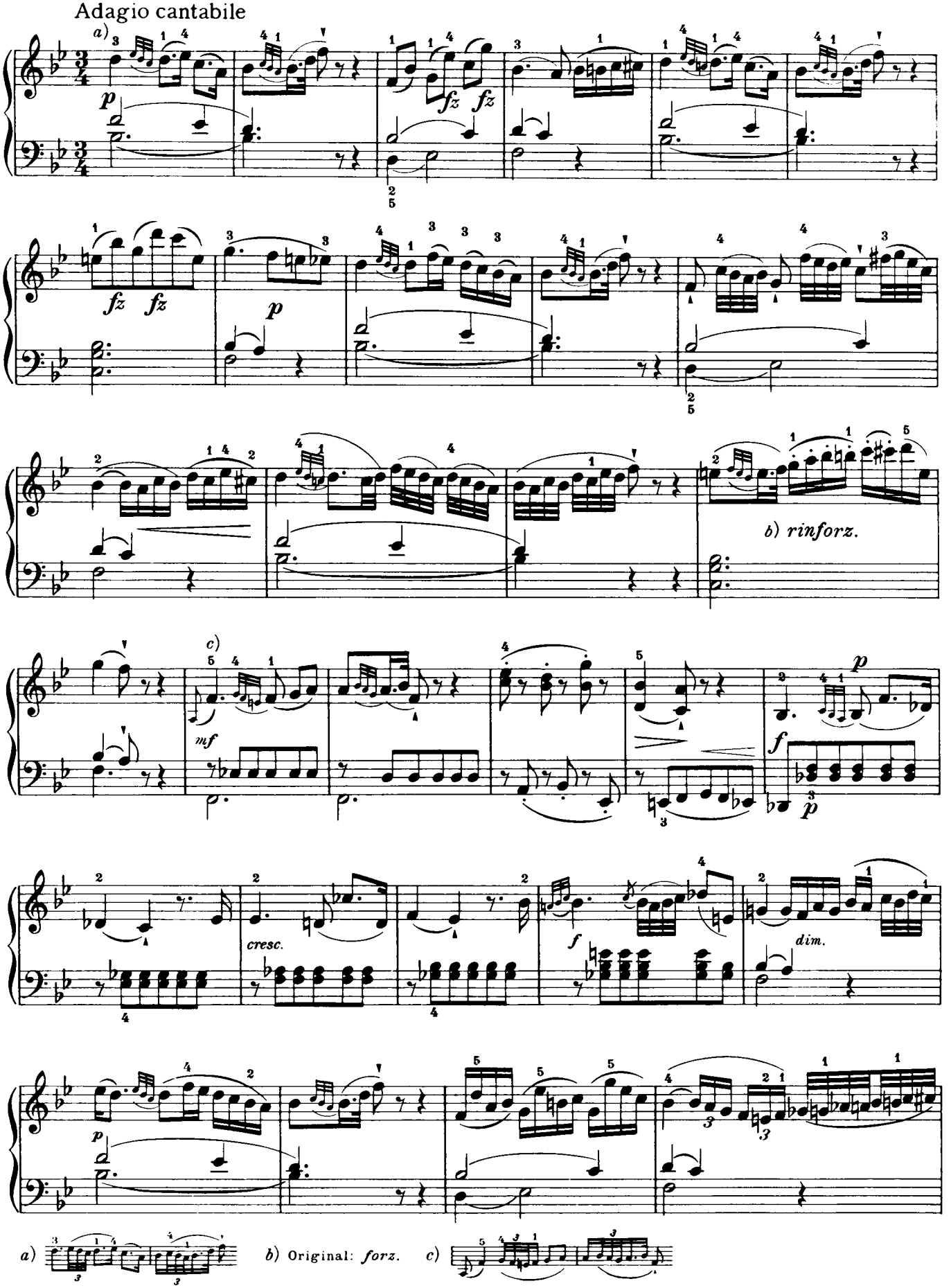
Adagio cantabile
a)
p
fz
fz
fz
fz
p
b) rinforz.
c)
mf
p
f
p
cresc.
f
dim.
p
a) b) Original: forz. c)

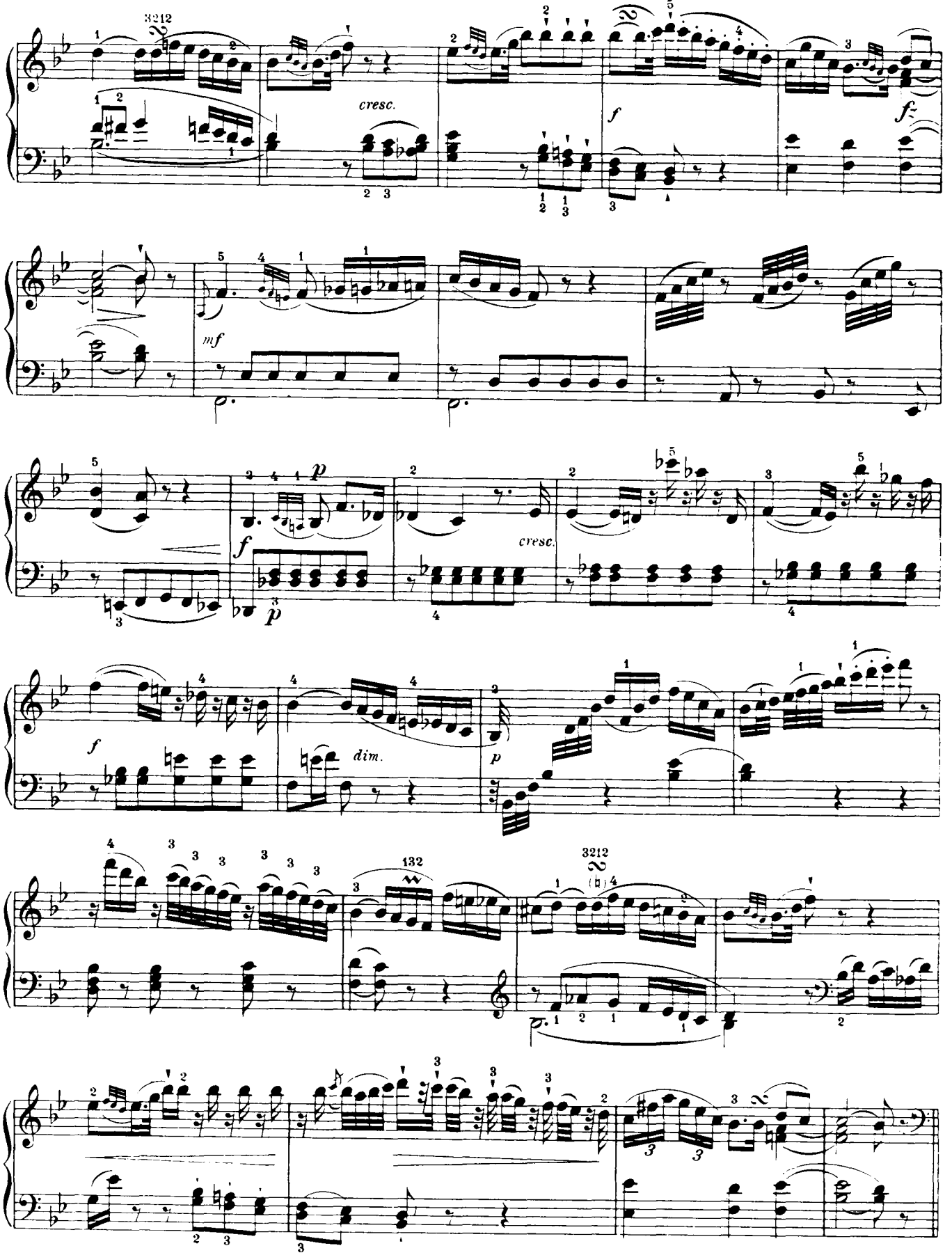
cresc.
f
fz
mf
p
f
p
cresc.
f
dim.
p

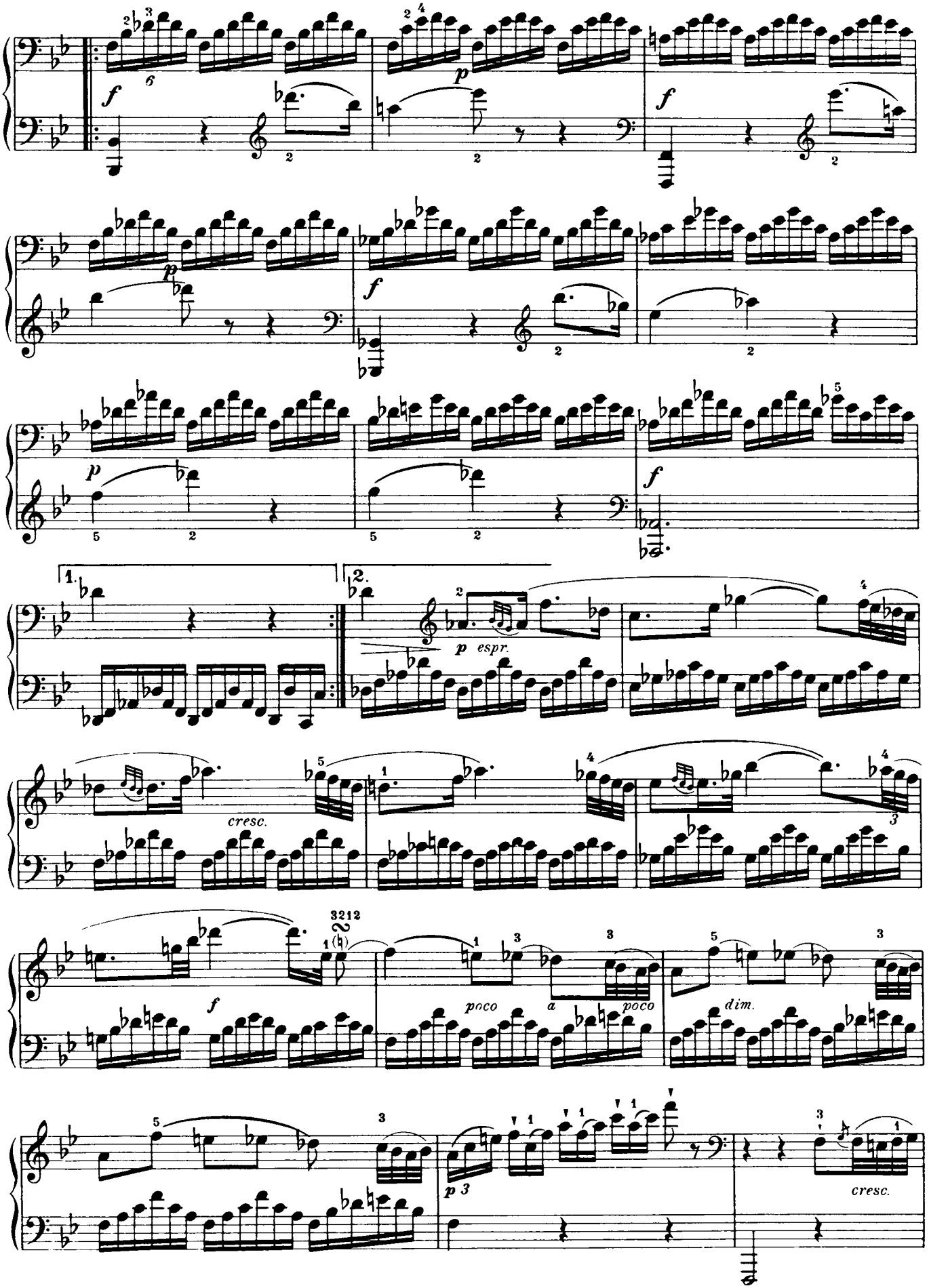
f
p
f
p
f
p
f
1.
2.
p espr.
cresc.
f
poco
a
poco
dim.
p 3
cresc.

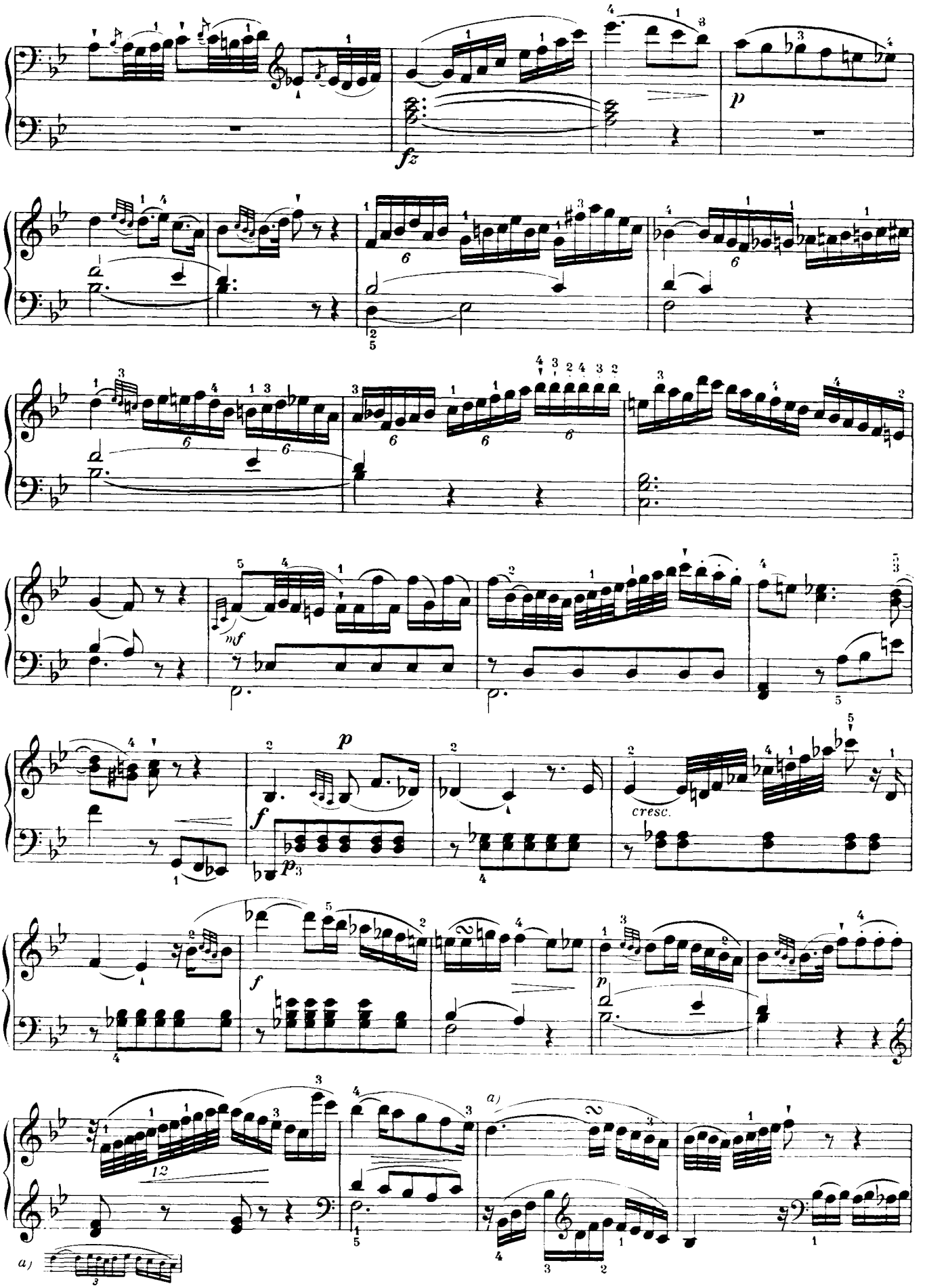
fz
p
mf
f
p
cresc.
f
p
a)
a)

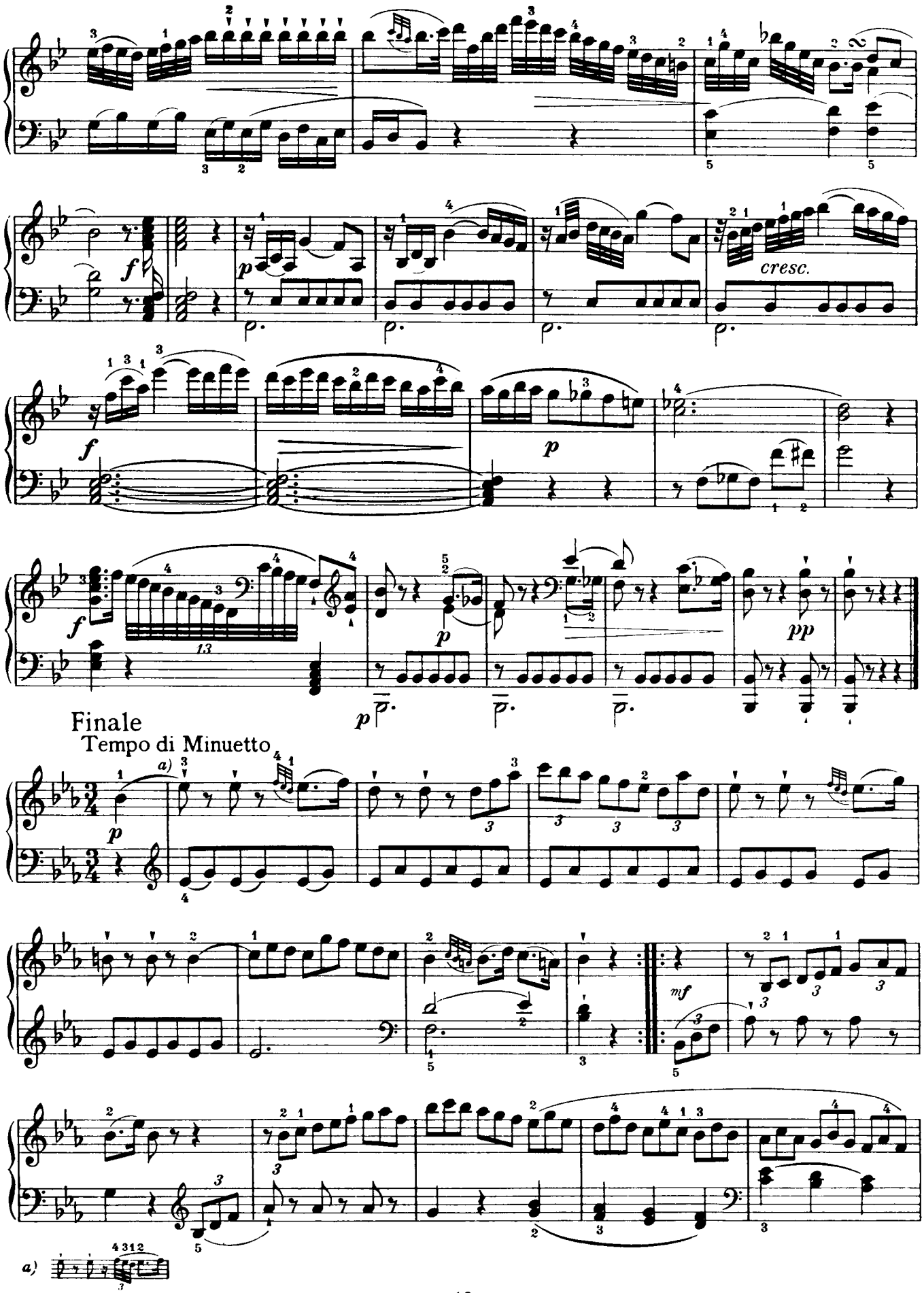
cresc.
Finale
Tempo di Minuetto
a)

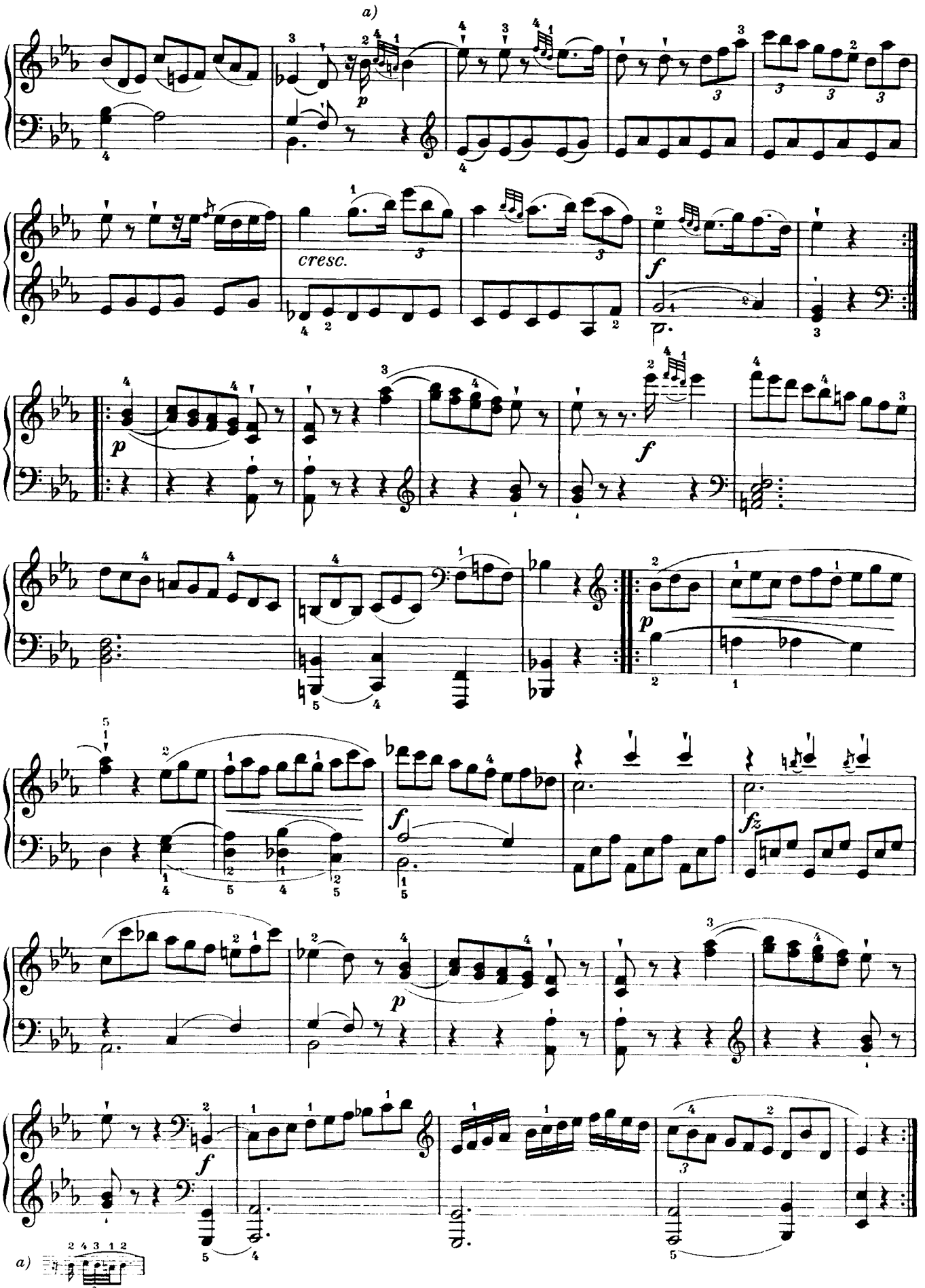
a)
cresc.
a)

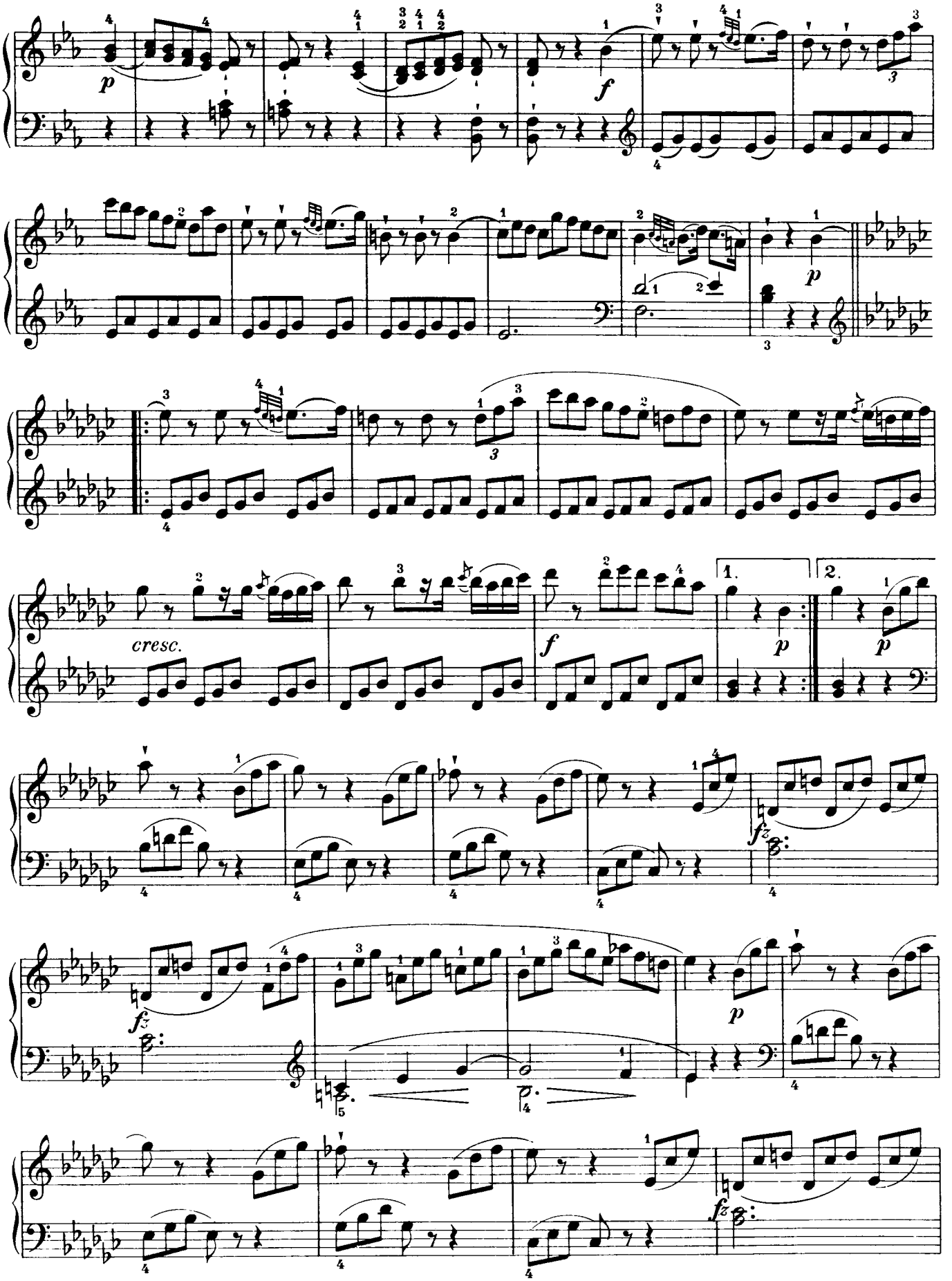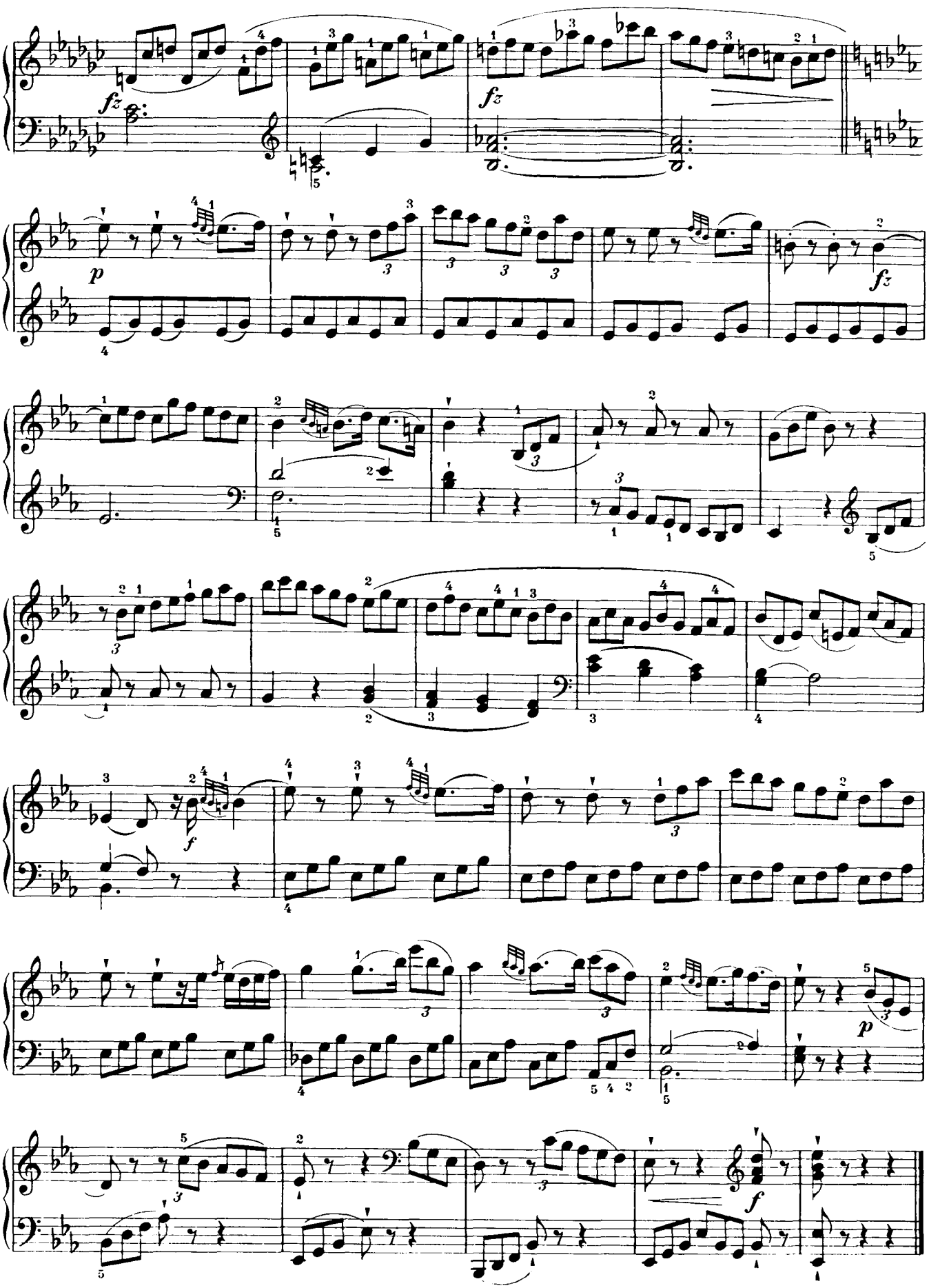
p
f
p
cresc.
f
1.
2.
p
p
fz
fz
p